

# TUCSON ORIENTEERING CLUB NEWSLETTER

---

SEPTEMBER 1991

## LINCOLN PARK MOTALA

---

**Sunday, September 15**

We're beating the heat again this month with an early morning start at Tucson's Lincoln Park. The three courses (beginner, intermediate and advanced levels) will use motala format. Those of you who missed the meet at Cottonwood last May may be wondering: What's a Motala?

Instead of one single large loop per course, a motala course is made up of a series of small loops, all of which begin and end at a common point. At this common point, participants will successively exchange maps for each of the loops on their course. The order of the loops will be randomly assigned to each entry. All entrants start at the same time but you won't know whether you are ahead or behind the other people on your course since everyone runs the loops in a different order.

If this is starting to sound confusing, just think of it as a regular course broken up into smaller sections. Motala courses are ideal for small sites such as our city parks and the early mass start is designed to avoid those

warm afternoon temperatures. Beginners are welcome and entries can be either recreational or competitive. If you miss the mass start, you can still run the course but controls will be removed at noon. Call Meet Director Dale Bruder at 323-7029 for further information or to volunteer to help at the meet.

**TIMES:** Registration will be open from 7:45 - 8:45 a.m. Beginner's Clinic will start at 8 a.m. There will be a briefing for all participants at 8:45 a.m. All courses will have a mass start at 9:00 a.m. Courses will close at noon.

**DIRECTIONS:** Enter Lincoln Park on the east side of Pantano Road, between Escalante and Irvington Roads and at the south side of Santa Rita High School. The course start will be near the trailhead at the east end of the parking lot, near the rest rooms.

**FEES:** \$4 for individuals, \$8 for teams with \$1 discount for TOC members. Compass rental available for \$1. Whistles should be carried by participants and can be purchased for \$1.

# A Great Day at Palisades!

by Mike Kessler

Well folks, the rain maker restrained itself and allowed us one fine day for our August Palisades meet. Some threatening clouds and light sprinkles tried but failed to interfere with our enjoyment of the three fine courses designed by Mike Pfeifer.

Over one hundred adventurous souls participated by running, walking, climbing and occasionally stumbling over the mount Lemon mountainside. The really hot competition was on the intermediate course with several times only seconds apart. The basic course was also heavily used leaving the farthest reaches of the advance course for those, um, hardy enough to dare its lonely

challenge.

My thanks to Peg Davis for helping the many brave first timers make some sense of the skills used to navigate around with only a map and a compass. Also, much relieved gratitude to Beverly Burwell for her creative design and production of the forms that "somebody" was to have brought, but, well, didn't. And finally, to Dale Bruder, Christine Cray, Beverly, Helen DeLuca, Mark Parsons and Mike Pfeifer, who by manning and womaning the registration and start/finish tables and gathering up controls, made the meet possible for all of us, my sincere appreciation.

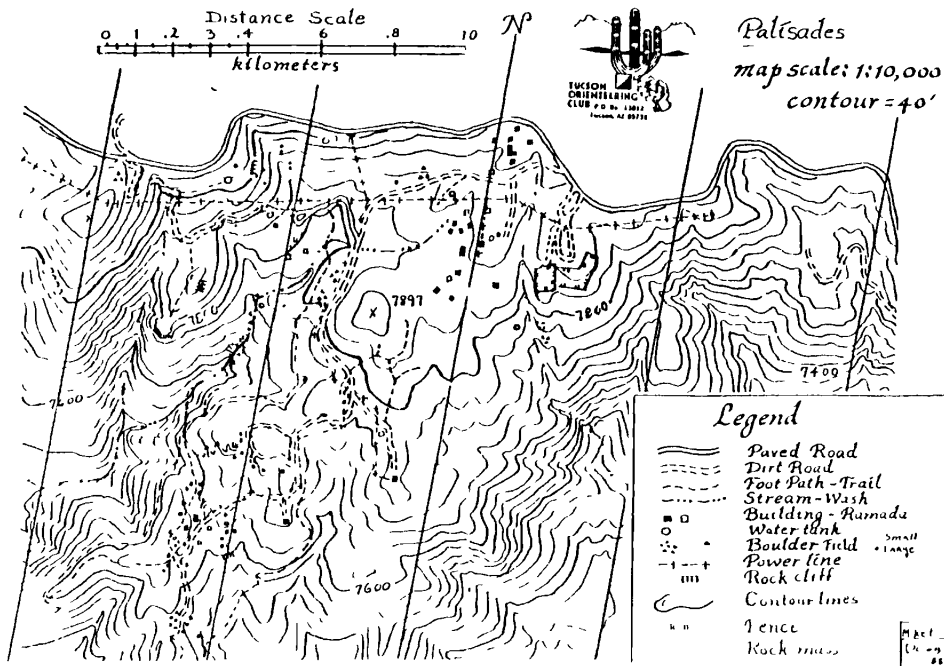

# Palisades Results

---

## BASIC

---

1 T	Bourdeau Team	62:35
2 T	Alias McButter and Parsley	73:00
3 T	Wildcats	98:50
	Two Evettes	DNF

## INTERMEDIATE

---

1 T	Killer Guinea Pigs	57:23
2 T	Cole and Crawford	58:52
3 T	Dante and Diana	63:38
	The Sensitive New Age Guys	74:40
	Woman and Man	75:31
	Same Old Shoes	85:40
	The Cochrans	90:45
	The Waltone	94:10
	Six Big Feet	98:18
	Coyotes	99:03
	Kane Team	99:04
	Red Barons	102:17
1 W	Carol Koochan	105:04
	Desert Rats	105:05
2 W	Chris Hannum	137:20
	The Cranes	179:24

## ADVANCED

---

1 M	Mark Parsons	81:17
2 M	Roger Sperline	117:31
1 W	Pat Penn	121:01
2 W	Rachel Gelbin	139:54
1 T	Bob, Luke and Dave	187:12
	Achtung!!	DNF
	Marilyn Cleavinger	DNF
	Wilkie Richardson	DNF

## RECREATIONAL ENTRIES

---

### BASIC

---

We-B-Otters  
 Tom Taylor  
 Scott Hill  
 Grandpap and Little Buddy  
 Judy's Team  
 Steve Fuhrig  
 Jake's Team  
 The Gelbins  
 Patty and Linda  
 Hittops Team  
 Killom Team  
 The Cool Kids

### INTERMEDIATE

---

Sue Roberts  
 The Pipstrelle Team  
 Lost With Tears  
 Romper Room Team  
 Catalina Javalinas  
 Scott Hill  
 Phillip Lee  
 Steve Fuhrig  
 Laurie and Karl  
 Dave Flieger  
 Helen Deluga

## IMPORTANT DATES

---

Sept 15 Motala at Lincoln Park  
 Oct 20 Catalina State Park  
 Nov 17 Bajada Loop  
 Dec 15 Sabino Canyon



Coal Cat 1870s  
Bulk Rate  
USA

MEMBERSHIP FORM

FILL IN APPLICATION, MAKE CHECK PAYABLE TO: TUCSON ORIENTEERING CLUB, AND MAIL TO: TUCSON ORIENTEERING CLUB, P.O. BOX 13012, TUCSON, AZ 85732.

CHECK ONE: \_\_\_\_\_ NEW MEMBER \_\_\_\_\_ RENEWAL \_\_\_\_\_  
Date on mailing label

NAME \_\_\_\_\_

ADDRESS \_\_\_\_\_

\_\_\_\_\_ TELE. \$ \_\_\_\_\_

CHECK ONE: \_\_\_\_\_ INDIVIDUAL (\$8.00)  
\_\_\_\_\_ FAMILY (\$11.00)

Members receive a monthly newsletter, have voting privileges, and receive a \$1.00 discount per major meet.



Tucson Orienteering Club  
P.O. Box 13012  
Tucson AZ 85732  
Address Correction Requested